





KEY	
	PROPOSED 40mph SPEED LIMIT
	PROPOSED 30mph SPEED LIMIT
	PROPOSED 20mph SPEED LIMIT



**MARK HAND**  
 HEAD OF PLACEMAKING, REGENERATION,  
 HIGHWAYS & FLOODING

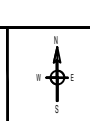

Job Title  
 30 MPH EXCEPTION - A4077 GILWERN &  
 20 MPH DEFAULT - GILWERN

Drawing Title  
 TRAFFIC REGULATION ORDER PLAN

Drawn By  
 TJG

Scale  
 NTS

Rev No.	Date	Description
Checked PC	Date 22/04/2022	

Drawn	Chkd
2092	1.5

THIS MAP IS REPRODUCED FROM ORDNANCE SURVEY MATERIAL WITH THE PERMISSION OF ORDNANCE SURVEY ON BEHALF OF THE CONTROLLER OF HER MAJESTY'S STATIONERY OFFICE. COPYRIGHT, UNAUTHORISED REPRODUCTION INFRINGES CROWN COPYRIGHT AND MAY LEAD TO PROSECUTION OR CIVIL PROCEEDINGS. MONMOUTHSHIRE COUNTY COUNCIL LA09012L2000