

### 3. Index of Candidate Sites for Development/Redevelopment

#### MAIN TOWNS

#### MONMOUTH

Monmouth						
Candidate Site Reference No.	Site Name	Electoral Ward	Current Use	Proposed Use	Site Proposer	Page No.
<a href="#">CS0006</a>	Land at Osbaston Road	Osbaston	Agriculture	Healthcare Centre (D1)	NHS Estates (Arup)	36
<a href="#">CS0044</a>	Land off Chartist Rise	Drybridge	Vacant	Commercial (Class A/B1)	Robert Hitchins Limited	37
<a href="#">CS0045</a>	Land off Cornpoppy Avenue	Drybridge	Vacant	Commercial (Class A/B1)	Robert Hitchins Limited	38
<a href="#">CS0051</a>	Land at Croft y Bwla Farm	Drybridge	Agriculture	Residential and Employment	Mr C J Jones (Boyer)	39
<a href="#">CS0074</a>	Land rear of The Royal Oak	Osbaston	Caravaning/ Grazing	Residential	Mr & Mrs DN Morris (Tompkins Thomas Planning)	40
<a href="#">CS0076</a>	Land west of Rockfield Road	Drybridge	Agriculture	Residential	Hallam Land Management Ltd (Boyer Ltd)	41
<a href="#">CS0078</a>	Land adjacent to Croft y Bwla Farm	Drybridge	Agriculture	Residential	Taylor Wimpey Limited (Boyer Ltd)	42
<a href="#">CS0099</a>	Land at Drybridge Farm	Drybridge	Agriculture	Residential	Mr & Mrs Griffiths (James Spreckley Ltd.)	43
<a href="#">CS0131</a>	Land off Justins Hill	Wyesham	Agriculture	Residential	Mr Allen Roberts (Powells)	44

Monmouth						
Candidate Site Reference No.	Site Name	Electoral Ward	Current Use	Proposed Use	Site Proposer	Page No.
<a href="#">CS0136</a>	Land at former Poultry Units at Rockfield Road	Drybridge	Poultry Units	Mixed Use: Residential(C3)/B1 (flexible office space) and D1 (doctors surgery)	Morspan Pension Scheme (Asbri)	45
<a href="#">CS0151</a>	Former Troy Rail Yard	Overmonnow	Former Rail Yard	Residential	Launchbury Property Company (LRM Planning)	46
<a href="#">CS0189</a>	Land at Tudor Road	Wyesham	Agriculture	Residential	Edenstone Homes Ltd (LRM Planning)	47
<a href="#">CS0216</a>	Land at Hereford Road	Osbaston	Agriculture	Residential	Monmouthshire Housing Association (LRM Planning)	48
<a href="#">CS0270</a>	Leasbrook (Land north of Dixton Road)	Osbaston	Agriculture	Residential	Mr David and Mrs Florence Jones (Lichfields)	49
<a href="#">CS0271</a>	Land at Vauxhall Fields	Drybridge	Agriculture	Mixed Use: Residential (C3), Residential Care (C2), Community Hub (A1/A3/D1)	Edenstone (Barton Willmore)	50
<a href="#">CS0272</a>	Land at former Poultry Units at Rockfield Road	Drybridge	Poultry Units	Employment (B1 new build)	Morspan Pension Scheme (Asbri)	51

Monmouth						
Candidate Site Reference No.	Site Name	Electoral Ward	Current Use	Proposed Use	Site Proposer	Page No.
<a href="#">CS0273</a>	Rhossili, Hadnock Road	Wyesham	Residential curtilage and agriculture	Residential	Mr Simon Ellis (Philippa Cole)	52
<a href="#">CS0274</a>	Land north of Wonastow Road	Drybridge, Overmonnow	Agriculture	Mixed Use: Residential (C3), Employment (B1/B2/B8) and Community Use	Richbournough Estates (Turley)	53
<a href="#">CS0275</a>	Land off Wonastow Road Industrial Estate	Overmonnow	Agriculture	Employment (B1/B2/B8)	Mr Richard Coulton	54
<a href="#">CS0276</a>	Land at Dixon Roundabout	Town	Vacant scrubland	Retail	JM Farms Ltd. (Rapleys LLP)	55
<a href="#">CS0277</a>	Land at Drewen Farm	Drybridge, Overmonnow	Agriculture	Residential	Vistry Group (RPS Planning)	56
<a href="#">CS0287</a>	Land off Chartist Rise	Drybridge	Vacant	Residential	Robert Hitchins Limited	57
<a href="#">CS0288</a>	Land off Cornpoppy Avenue	Drybridge	Vacant	Residential	Robert Hitchins Limited	58
<a href="#">CS0289</a>	Land at Dixon Roundabout	Town	Vacant scrubland	Employment	JM Farms Ltd. (Rapleys LLP)	59
<a href="#">CS0290</a>	Land at Dixon Roundabout	Town	Vacant scrubland	Roadside facilities	JM Farms Ltd. (Rapleys LLP)	60
<a href="#">CS0292</a>	Rhossili, Hadnock Road	Wyesham	Residential curtilage and agriculture	Employment (B1/B8), Hotel (C1)	Mr Simon Ellis (Philippa Cole)	61

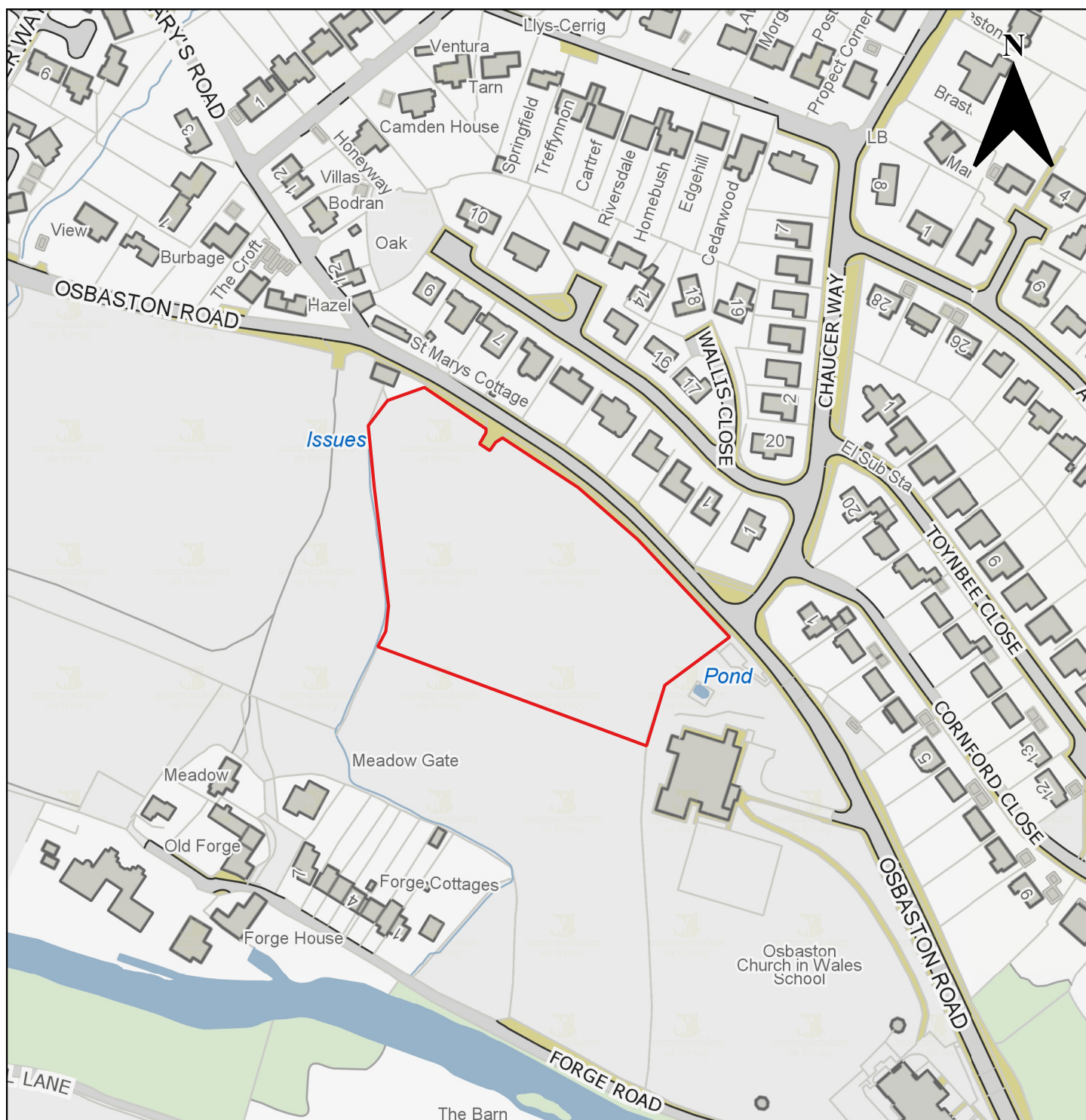

Candidate Site Number	CS0006
Site Name	Land at Osbaston Road
Site Promoter	NHS Estates
Settlement	Monmouth
Ward	Osbaston
Proposed Use	Healthcare centre (D1)
Site Size in Hectares	2.5 ha

	Monmouthshire County Council, County Hall, Usk, The Rhadyr, Monmouthshire, NP15 1GA	
	(c) Ordnance Survey 10023415 2021	Not to Scale





Candidate Site Number	CS0044
Site Name	Land off Chartist Rise
Site Promoter	Robert Hitchins Limited
Settlement	Monmouth
Ward	Drybridge
Proposed Use	Commercial (Class A/B1)
Site Size in Hectares	0.12 ha

	Monmouthshire County Council, County Hall, Usk, The Rhadyr, Monmouthshire, NP15 1GA	
	(c) Ordnance Survey 10023415 2021	Not to Scale

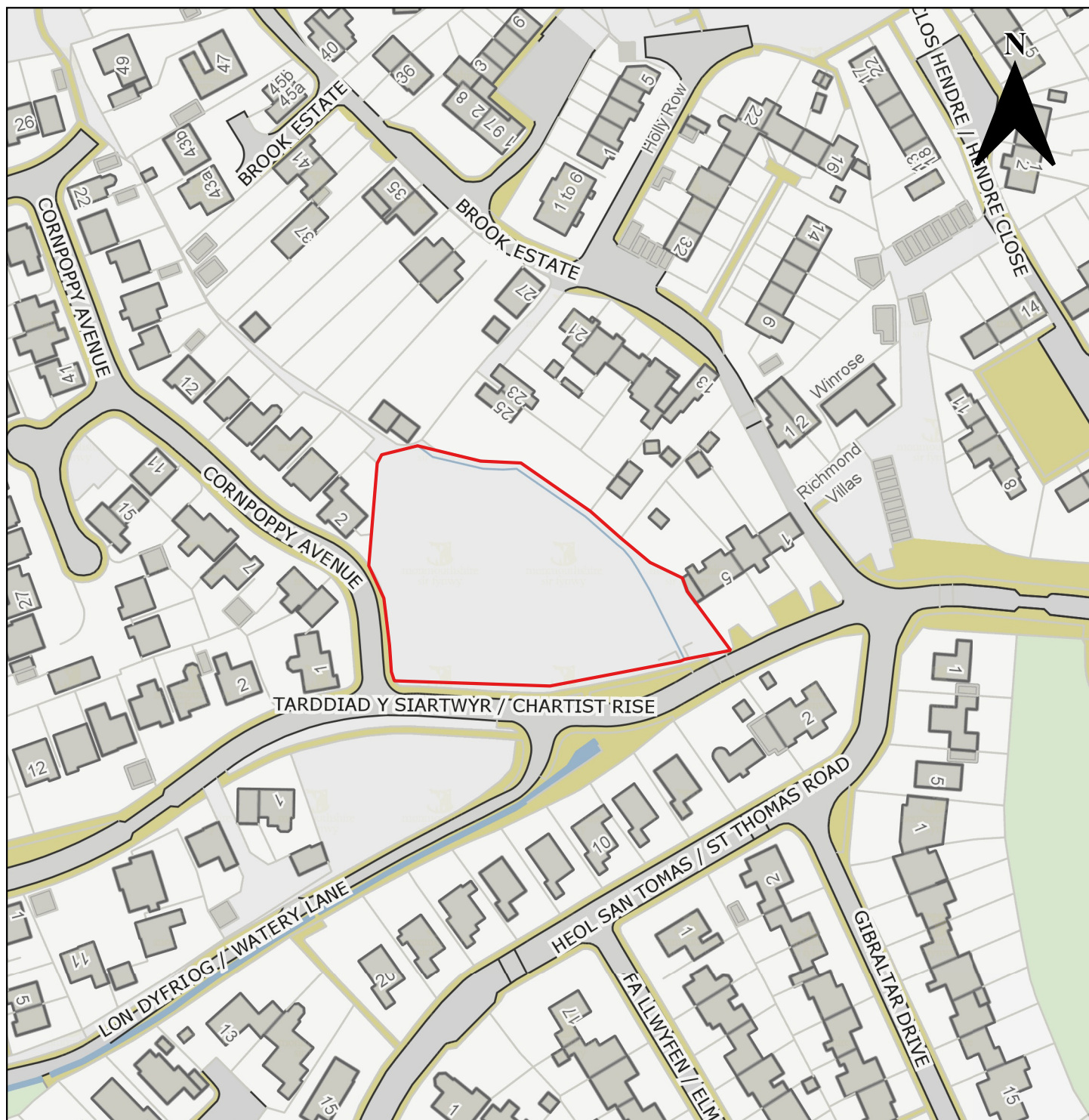

Candidate Site Number	CS0045
Site Name	Land off Cornpoppy Avenue
Site Promoter	Robert Hitchins Limited
Settlement	Monmouth
Ward	Drybridge
Proposed Use	Commercial (Class A/B1)
Site Size in Hectares	0.38 ha

	Monmouthshire County Council, County Hall, Usk, The Rhadyr, Monmouthshire, NP15 1GA	
	(c) Ordnance Survey 10023415 2021	Not to Scale



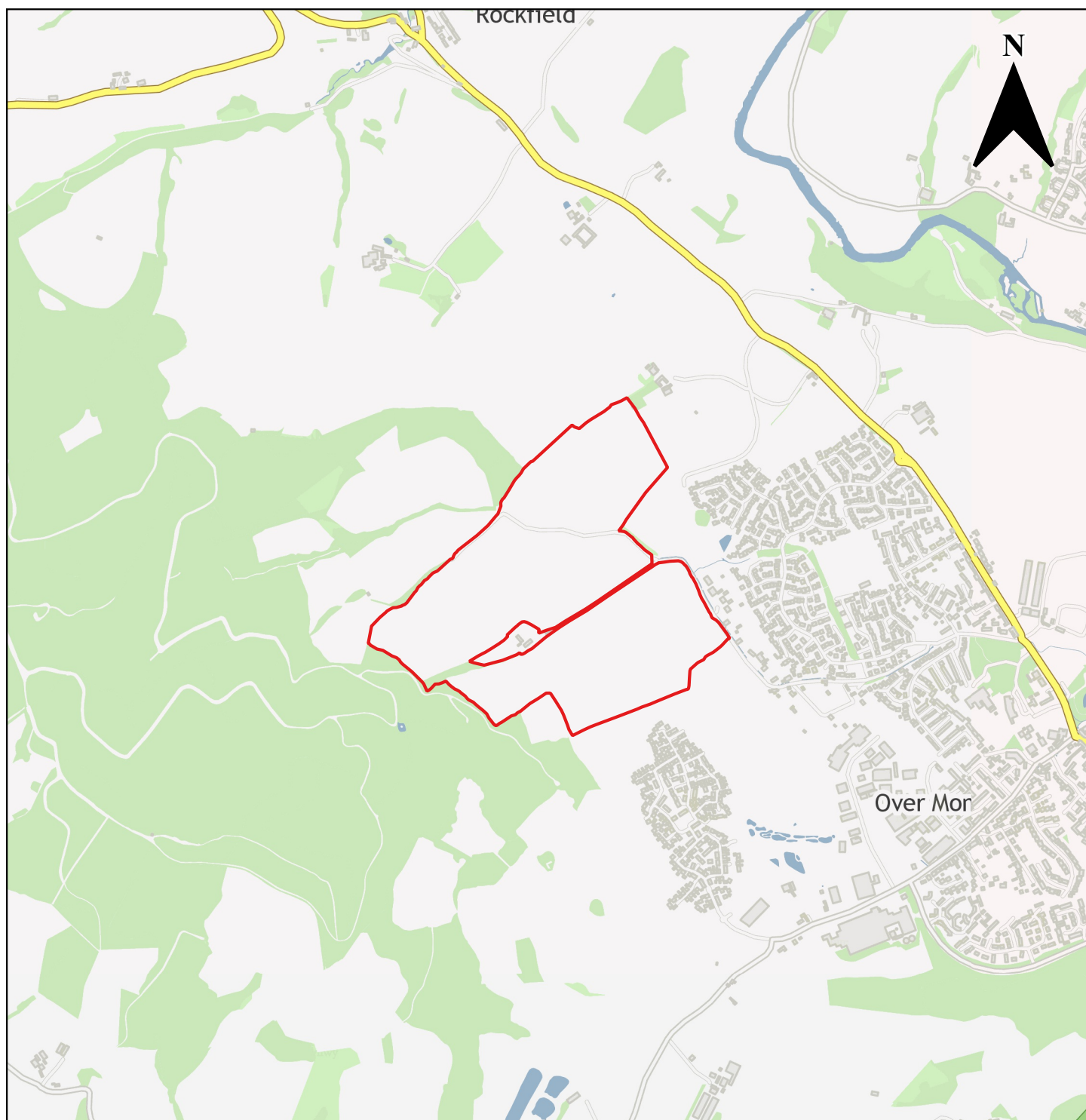

Candidate Site Number	CS0051
Site Name	Land at Croft y Bwla Farm
Site Promoter	Mr C Jones
Settlement	Monmouth
Ward	Drybridge
Proposed Use	Residential and Employment
Site Size in Hectares	49 ha

	Monmouthshire County Council, County Hall, Usk, The Rhadyr, Monmouthshire, NP15 1GA	
	(c) Ordnance Survey 10023415 2021	Not to Scale

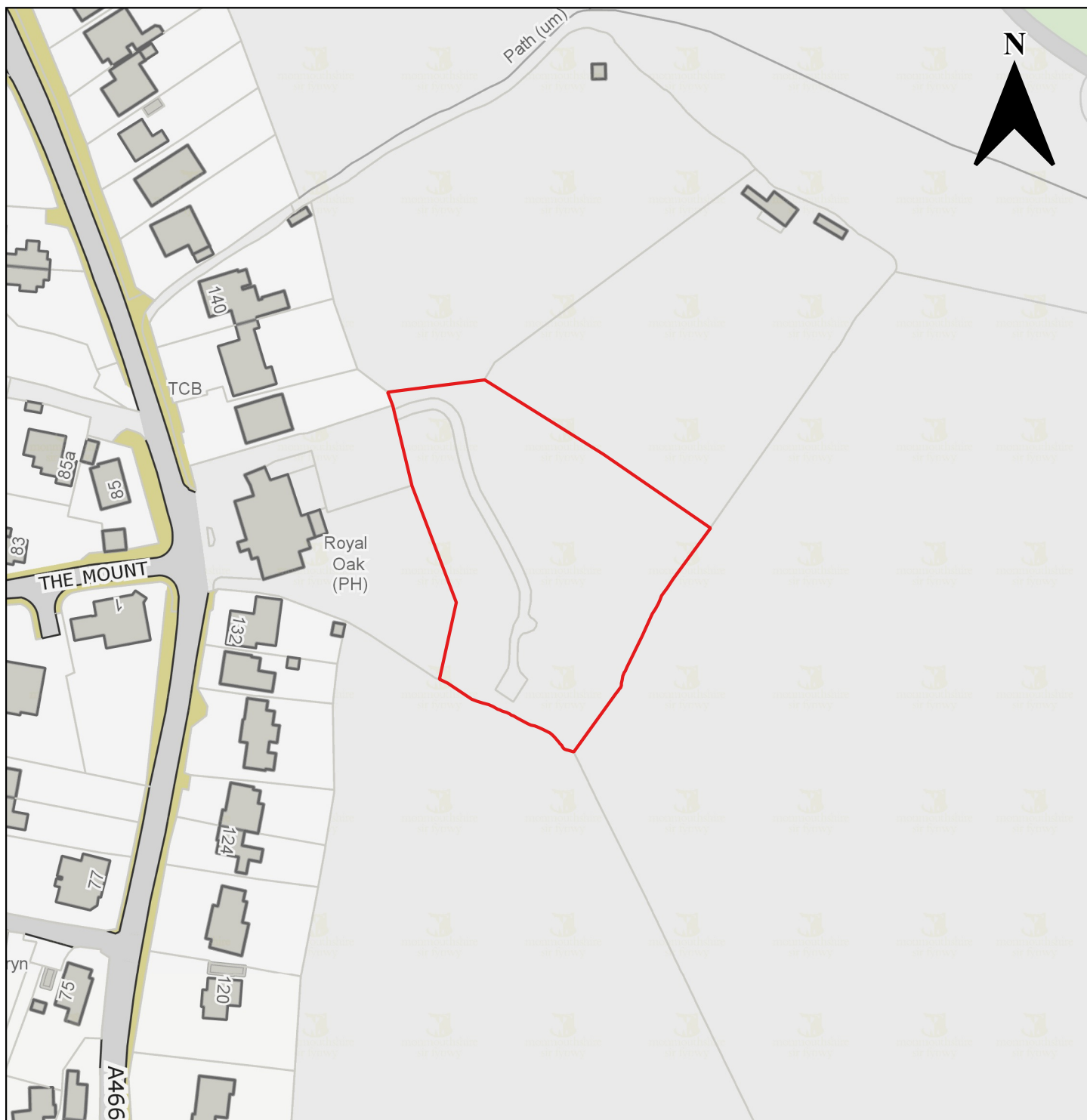

Candidate Site Number	CS0074
Site Name	Land rear of The Royal Oak
Site Promoter	Mr & Mrs D N Morris
Settlement	Monmouth
Ward	Osbaston
Proposed Use	Residential
Site Size in Hectares	0.49 ha

	Monmouthshire County Council, County Hall, Usk, The Rhadyr, Monmouthshire, NP15 1GA	
	(c) Ordnance Survey 10023415 2021	Not to Scale

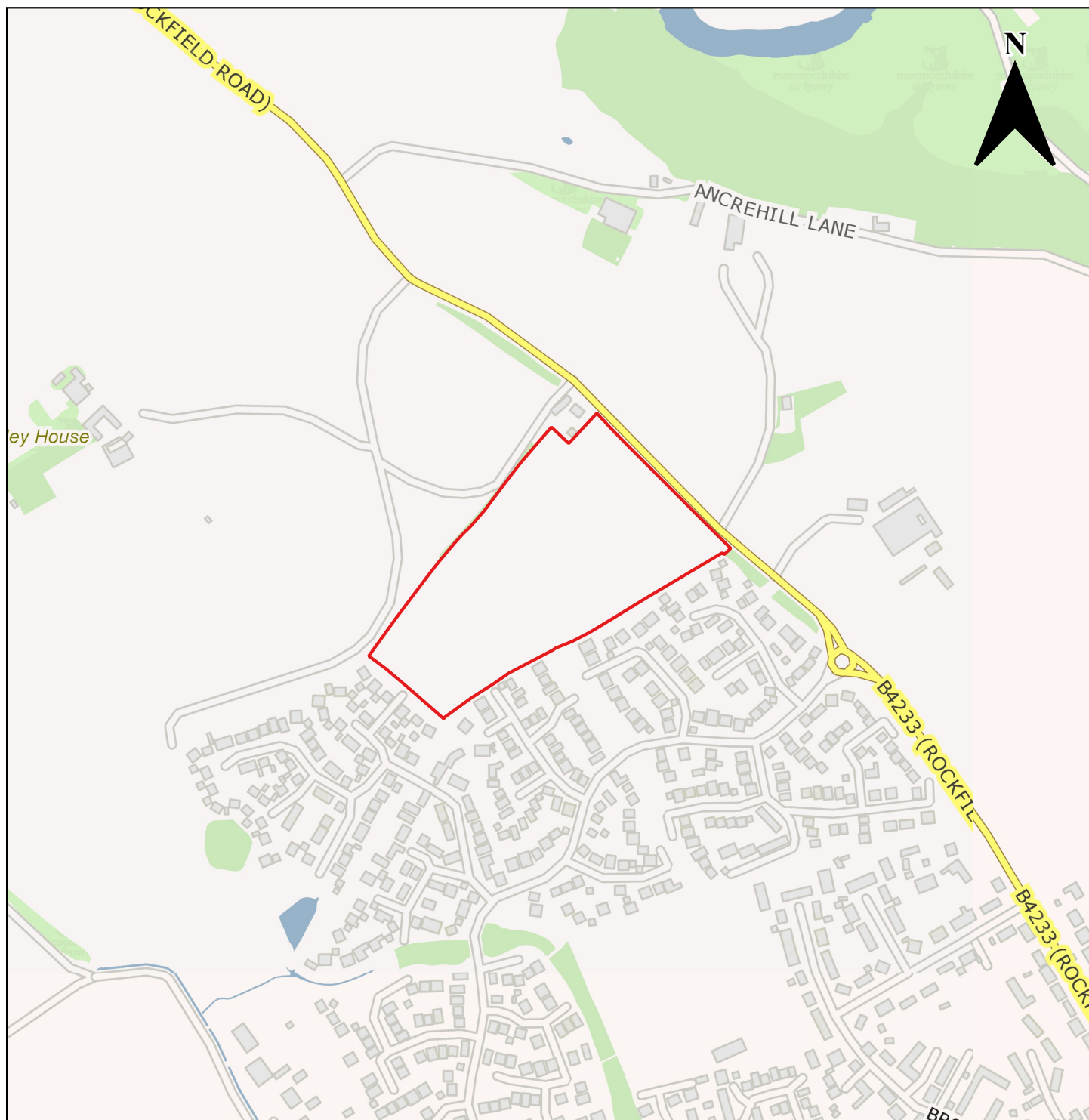

Candidate Site Number	CS0076
Site Name	Land west Rockfield Road
Site Promoter	Hallam Land Management
Settlement	Monmouth
Ward	Drybridge
Proposed Use	Residential
Site Size in Hectares	4.33 ha

	Monmouthshire County Council, County Hall, Usk, The Rhadyr, Monmouthshire, NP15 1GA	
	(c) Ordnance Survey 10023415 2021	Not to Scale





Candidate Site Number	CS0078
Site Name	Land adjacent to Croft y Bwla
Site Promoter	Taylor Wimpey Ltd
Settlement	Monmouth
Ward	Drybridge
Proposed Use	Residential
Site Size in Hectares	13.63 ha

	Monmouthshire County Council, County Hall, Usk, The Rhadyr, Monmouthshire, NP15 1GA	
	(c) Ordnance Survey 10023415 2021	Not to Scale



Candidate Site Number	CS0099
Site Name	Land at Drybridge Farm
Site Promoter	Mr & Mrs M Griffiths
Settlement	Monmouth
Ward	Drybridge
Proposed Use	Residential
Site Size in Hectares	22.5 ha

	Monmouthshire County Council, County Hall, Usk, The Rhadyr, Monmouthshire, NP15 1GA	
	(c) Ordnance Survey 10023415 2021	Not to Scale



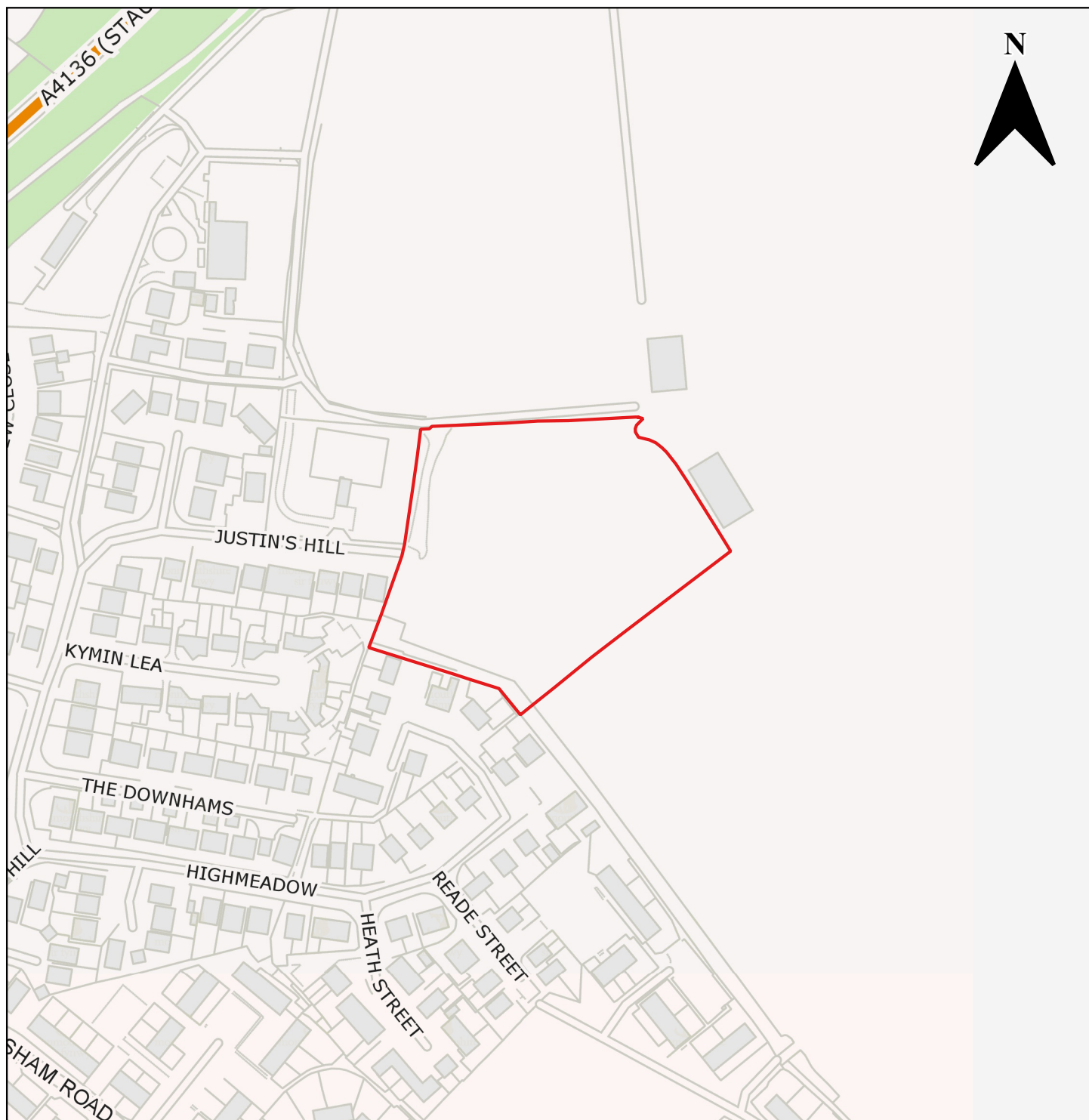

Candidate Site Number	CS0131
Site Name	Land Justin's Hill Wyesham
Site Promoter	Mr Allan Roberts
Settlement	Monmouth
Ward	Wyesham
Proposed Use	Residential
Site Size in Hectares	1.46 ha

	Monmouthshire County Council, County Hall, Usk, The Rhadyr, Monmouthshire, NP15 1GA	
	(c) Ordnance Survey 10023415 2021	Not to Scale



Candidate Site Number	CS0136
Site Name	Land at former Poultry Units, Rockfield Road
Site Promoter	Morspan Pension Scheme
Settlement	Monmouth
Ward	Drybridge
Proposed Use	Mixed Use: Residential (C3) , Flexible Office Space (B1) & Doctor's Surgery/ Medical Centre (D1)
Site Size in Hectares	1.3 ha

	Monmouthshire County Council, County Hall, Usk, The Rhadyr, Monmouthshire, NP15 1GA	
	(c) Ordnance Survey 10023415 2021	Not to Scale

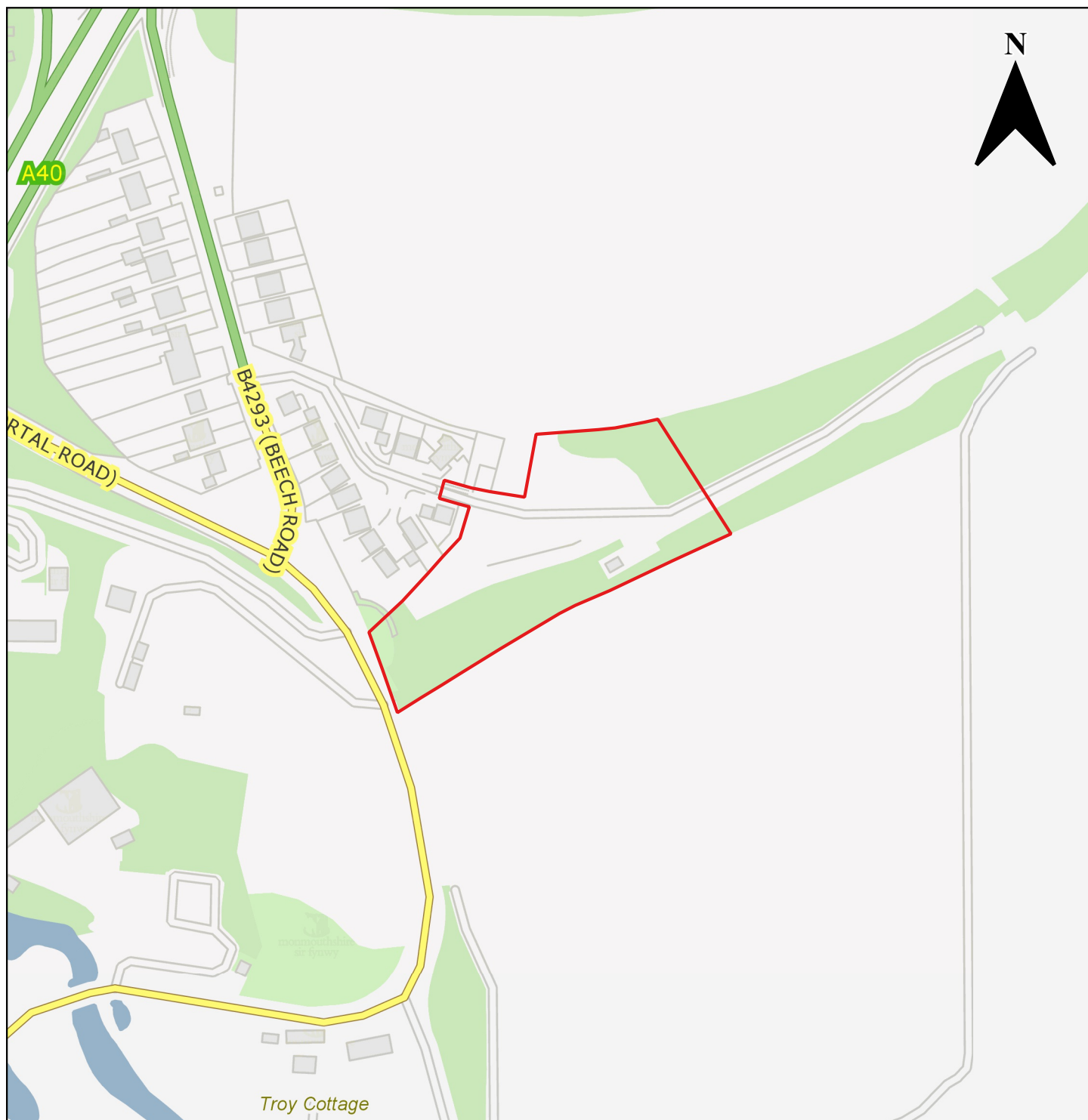

Candidate Site Number	CS0151
Site Name	Former Troy Rail Yard
Site Promoter	Launchbury Property Company Ltd
Settlement	Monmouth
Ward	Overmonnow
Proposed Use	Residential
Site Size in Hectares	1.13 ha

	Monmouthshire County Council, County Hall, Usk, The Rhadyr, Monmouthshire, NP15 1GA	
	(c) Ordnance Survey 10023415 2021	Not to Scale





Candidate Site Number	CS0189
Site Name	Land at Tudor Road
Site Promoter	Edenstone Homes
Settlement	Monmouth
Ward	Wyesham
Proposed Use	Residential
Site Size in Hectares	2.16 ha

	Monmouthshire County Council, County Hall, Usk, The Rhadyr, Monmouthshire, NP15 1GA	
	(c) Ordnance Survey 10023415 2021	Not to Scale

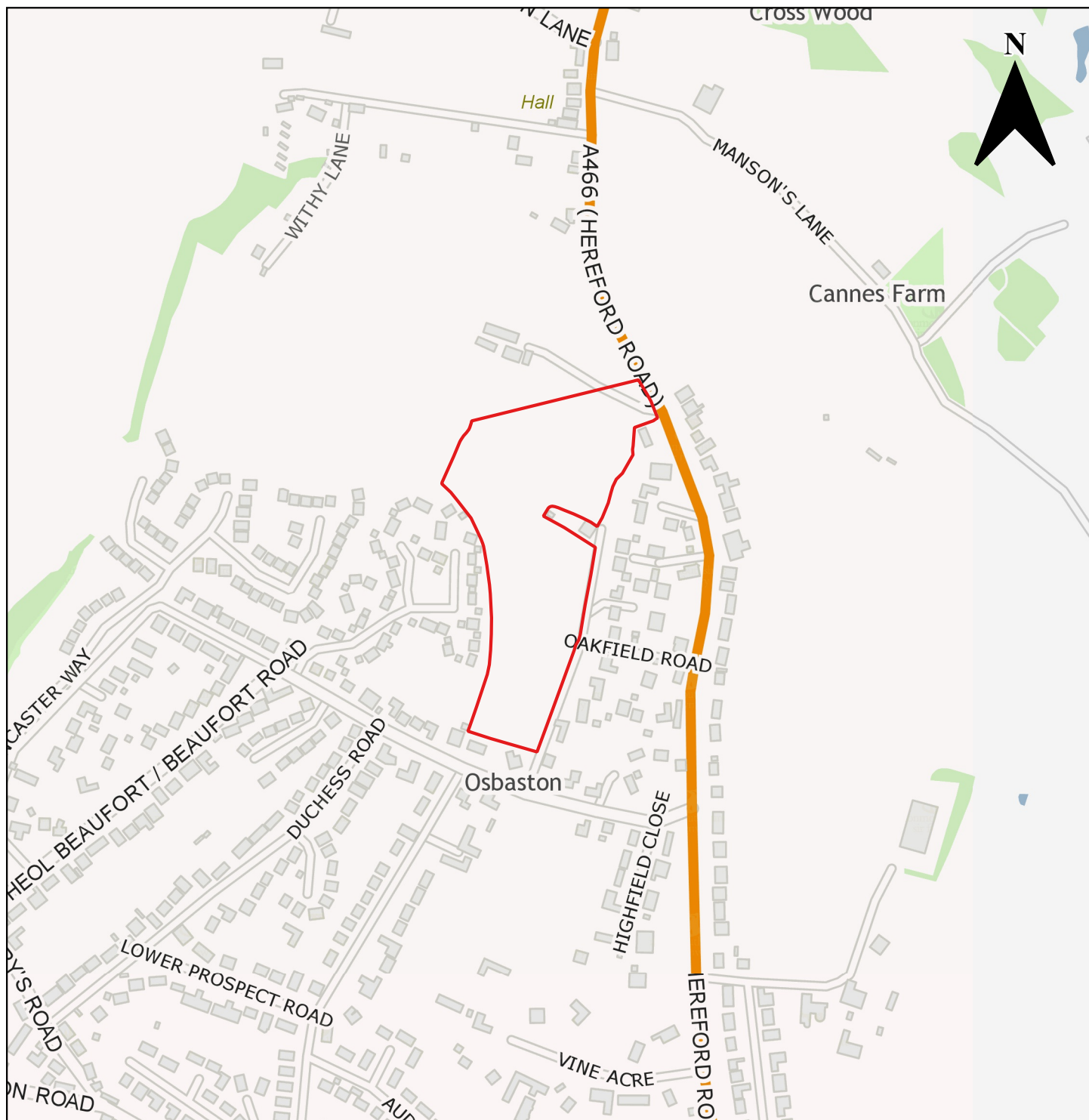

Candidate Site Number	CS0216
Site Name	Land at Hereford Road
Site Promoter	Monmouthshire Housing Association
Settlement	Monmouth
Ward	Osbaston
Proposed Use	Residential
Site Size in Hectares	3.8 ha

	Monmouthshire County Council, County Hall, Usk, The Rhadyr, Monmouthshire, NP15 1GA	
	(c) Ordnance Survey 10023415 2021	Not to Scale



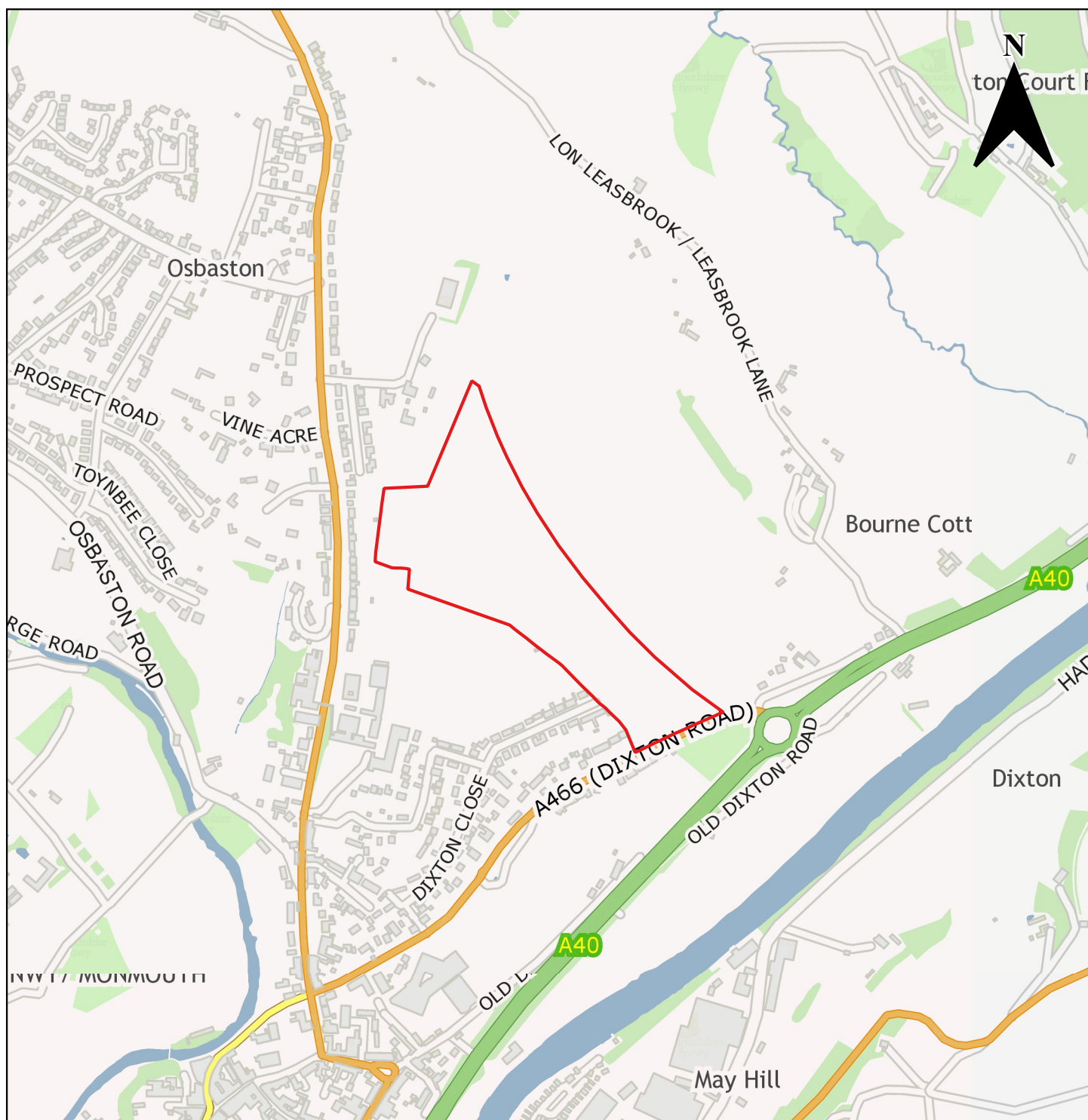

Candidate Site Number	CS0270
Site Name	Leasbrook (Land north of Dixon Road)
Site Promoter	Mr and Mrs David and Florence Jones
Settlement	Monmouth
Ward	Osbaston
Proposed Use	Residential
Site Size in Hectares	12.5 ha

	Monmouthshire County Council, County Hall, Usk, The Rhadyr, Monmouthshire, NP15 1GA	
	(c) Ordnance Survey 10023415 2021	Not to Scale



Candidate Site Number	CS0271
Site Name	Land at Vauxhall Fields
Site Promoter	Edenstone Homes
Settlement	Monmouth
Ward	Drybridge
Proposed Use	Mixed Use: Residential (C3), Residential Care (C2), Community hub (A1/A3/D1)
Site Size in Hectares	18.8 ha

	Monmouthshire County Council, County Hall, Usk, The Rhadyr, Monmouthshire, NP15 1GA	
	(c) Ordnance Survey 10023415 2021	Not to Scale





Candidate Site Number	CS0272
Site Name	Land at former Poultry Units, Rockfield Road
Site Promoter	Morspan Pension Scheme
Settlement	Monmouth
Ward	Drybridge
Proposed Use	Employment (B1 new build)
Site Size in Hectares	1.3 ha

	Monmouthshire County Council, County Hall, Usk, The Rhadyr, Monmouthshire, NP15 1GA	
	(c) Ordnance Survey 10023415 2021	Not to Scale





Candidate Site Number	CS0273
Site Name	Rhossili, Hadnock Road
Site Promoter	Mr Simon Ellis
Settlement	Monmouth
Ward	Wyesham
Proposed Use	Hotel (C1)
Site Size in Hectares	3.39 ha

	Monmouthshire County Council, County Hall, Usk, The Rhadyr, Monmouthshire, NP15 1GA	
	(c) Ordnance Survey 10023415 2021	Not to Scale



Candidate Site Number	CS0274
Site Name	Land north of Wonastow Road
Site Promoter	Richborough Estates
Settlement	Monmouth
Ward	Drybridge & Overmonnow
Proposed Use	Mixed Use: Residential (C3), Employment (B1/B2/B8) and Community Use
Site Size in Hectares	10.97 ha

	Monmouthshire County Council, County Hall, Usk, The Rhadyr, Monmouthshire, NP15 1GA	
	(c) Ordnance Survey 10023415 2021	Not to Scale

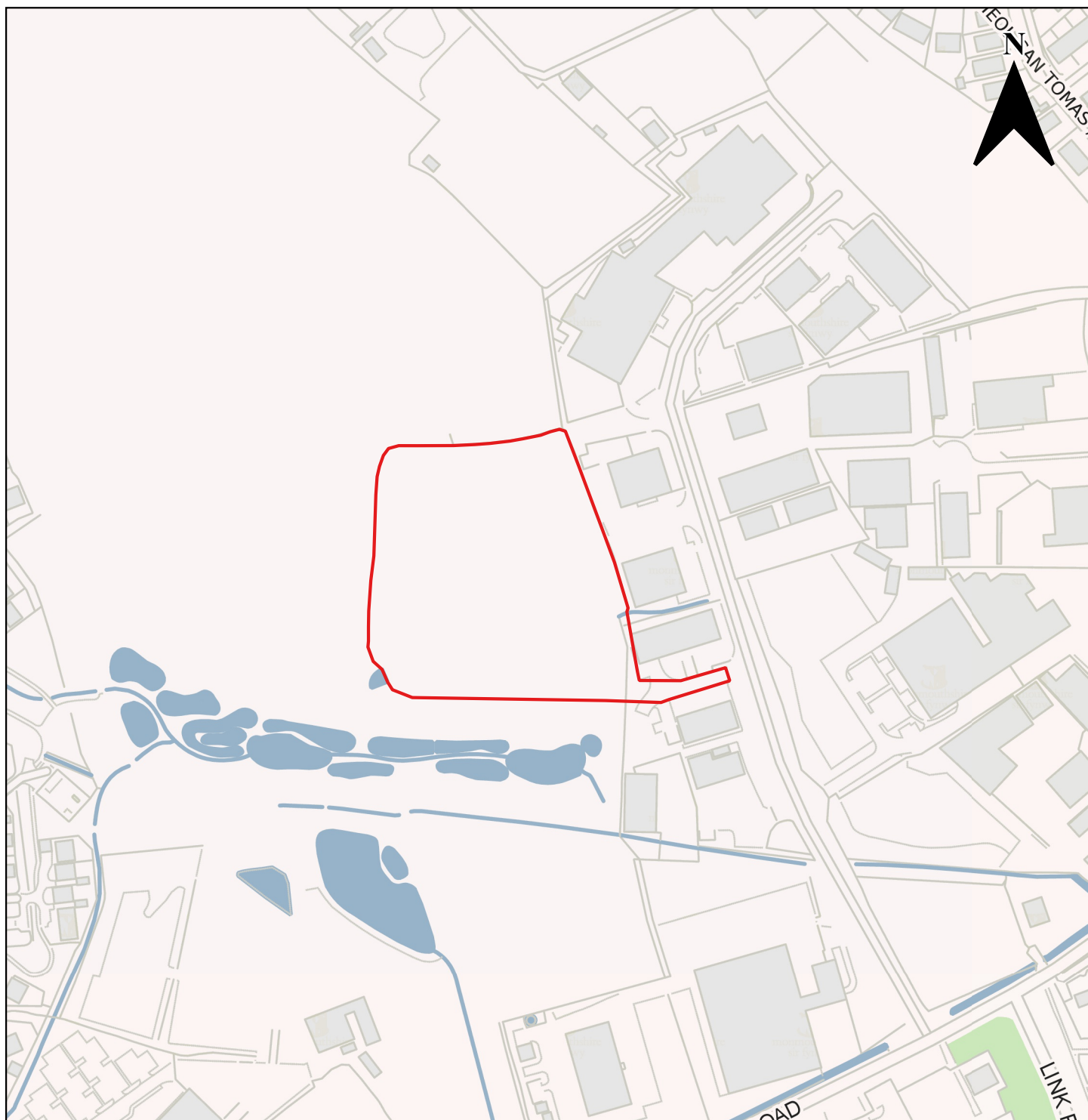

Candidate Site Number	CS0275
Site Name	Land off Wonastow Road Industrial Estate
Site Promoter	Mr Richard Coulton
Settlement	Monmouth
Ward	Overmonnow
Proposed Use	Employment (B1/B2/B8)
Site Size in Hectares	1.5 ha



Monmouthshire County Council, County Hall, Usk, The Rhadyr, Monmouthshire, NP15 1GA

(c) Ordnance Survey 10023415 2021

Not to Scale





Candidate Site Number	CS0276
Site Name	Land at Dixon Roundabout
Site Promoter	JM Farms Ltd
Settlement	Monmouth
Ward	Town
Proposed Use	Retail
Site Size in Hectares	0.79 ha

	Monmouthshire County Council, County Hall, Usk, The Rhadyr, Monmouthshire, NP15 1GA	
	(c) Ordnance Survey 10023415 2021	Not to Scale

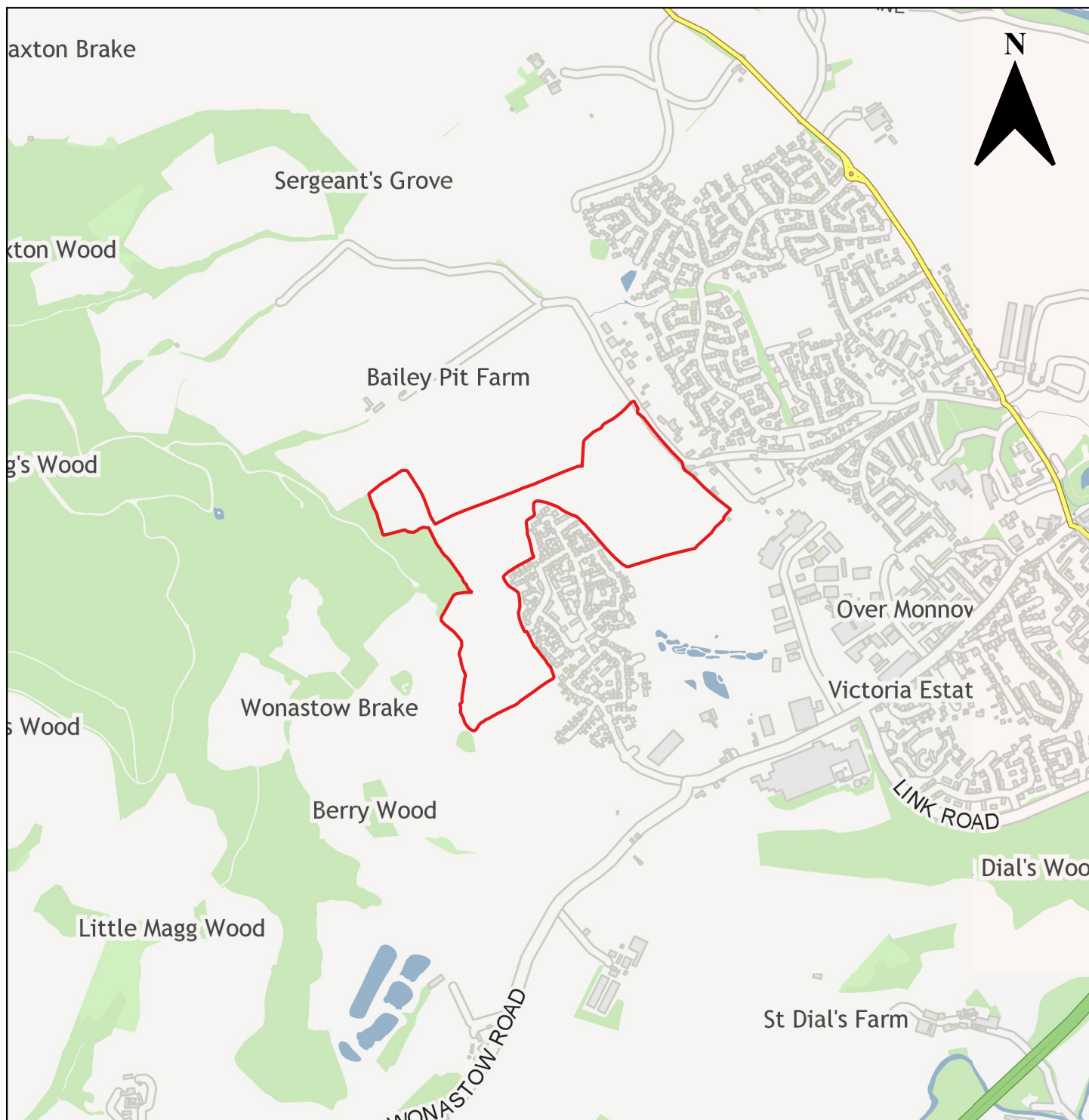

Candidate Site Number	CS0277
Site Name	Drewen Farm Monmouth
Site Promoter	Vistry Group
Settlement	Monmouth
Ward	Overmonnow, Drybridge
Proposed Use	Residential
Site Size in Hectares	18.15 ha

	Monmouthshire County Council, County Hall, Usk, The Rhadyr, Monmouthshire, NP15 1GA	
	(c) Ordnance Survey 10023415 2021	Not to Scale





Candidate Site Number	CS0287
Site Name	Land off Chartist Rise
Site Promoter	Robert Hitchins Limited
Settlement	Monmouth
Ward	Drybridge
Proposed Use	Residential
Site Size in Hectares	0.12 ha

	Monmouthshire County Council, County Hall, Usk, The Rhadyr, Monmouthshire, NP15 1GA	
	(c) Ordnance Survey 10023415 2021	Not to Scale

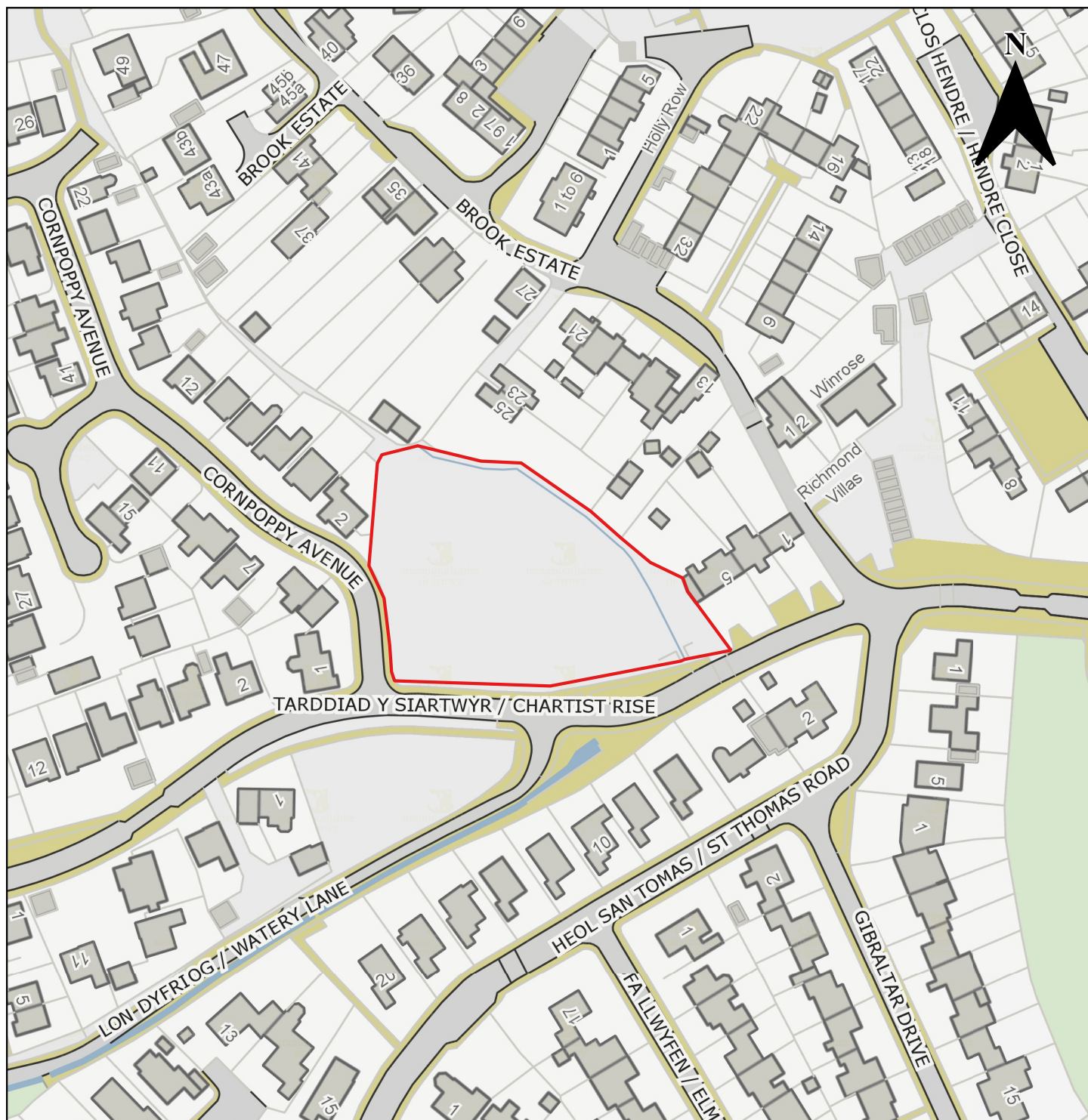

Candidate Site Number	CS0288
Site Name	Land off Cornpoppy Avenue
Site Promoter	Robert Hitchins Limited
Settlement	Monmouth
Ward	Drybridge
Proposed Use	Residential
Site Size in Hectares	0.38 ha

	Monmouthshire County Council, County Hall, Usk, The Rhadyr, Monmouthshire, NP15 1GA	
	(c) Ordnance Survey 10023415 2021	Not to Scale





Candidate Site Number	CS0289
Site Name	Land at Dixon Roundabout
Site Promoter	JM Farms Ltd
Settlement	Monmouth
Ward	Town
Proposed Use	Employment
Site Size in Hectares	0.79 ha

	Monmouthshire County Council, County Hall, Usk, The Rhadyr, Monmouthshire, NP15 1GA	
	(c) Ordnance Survey 10023415 2021	Not to Scale





Candidate Site Number	CS0290
Site Name	Land at Dixon Roundabout
Site Promoter	JM Farms Ltd
Settlement	Monmouth
Ward	Town
Proposed Use	Roadside facilities
Site Size in Hectares	0.79 ha

	Monmouthshire County Council, County Hall, Usk, The Rhadyr, Monmouthshire, NP15 1GA	
	(c) Ordnance Survey 10023415 2021	Not to Scale



Candidate Site Number	CS0292
Site Name	Rhossili, Hadnock Road
Site Promoter	Mr Simon Ellis
Settlement	Monmouth
Ward	
Proposed Use	Employment (B1/B8) , Hotel (C1)
Site Size in Hectares	3.39 ha

	Monmouthshire County Council, County Hall, Usk, The Rhadyr, Monmouthshire, NP15 1GA	
	(c) Ordnance Survey 10023415 2021	Not to Scale