

3. Index of Candidate Sites for Development/Redevelopment

RURAL GENERAL

Trellech United				
Candidate Site Reference No.	Site Name	Proposed Use	Site Proposer	Page No.
CS0013	Land fronting B4293, Llanishen	Residential	Mr David Hathaway	186
CS0031	Land at Llanishen	Residential	Mr Paul Cawley	187
CS0047	Land at Penallt	Residential	Mr David Heard (Powells)	188
CS0064	Penarth Farm, Llanishen	Renewable Energy	Monmouthshire County Council Estates	189
CS0082	The Boatyard, The Narth	Residential	Mr Gary Clayton (Powells)	190
CS0083	Land off Church Street, Trellech	Residential	Mr Richard Willett (Powells)	191
CS0092	Land north of Harold Close, Trellech	Residential	Edenstone Homes Ltd	192
CS0101	Land adj Parklands, Llandogo	Residential	Mr J Jones (LRM Planning)	193
CS0109	Curtilage of Churchwood House, Trellech	Residential	Mr & Mrs Darlow (Derek Prosser Associates)	194
CS0122	Land at Three Stones, Trellech	Residential	Mr M Morgan	195
CS0123	Land at Tinkers Lane, Trellech	Residential	Mr M Morgan	196
CS0124	The Reckless, Llandogo	Residential	Mr M Morgan	197
CS0137	Land at Croes Faen, Penallt	Residential	Mr Allen Roberts (Powells)	198
CS0146	Land at Parklands, Llandogo	Residential	Mr Alec Jones (Powells)	199
CS0148	Land south of A466, Llandogo	Residential	Mr Simon Jones (Powells)	200
CS0149	Land east De Clere Way, Trellech	Residential	Edenstone Homes Ltd	201



Candidate Site Number	CS0013
Site Name	Land fronting B4293
Settlement	Llanishen
Ward	Trellech United
Proposed Use	Residential
Site Size in hectares	1.81

 monmouthshire sir fynwy	(c) Ordnance Survey 10023415 2018, via Astun Data Services
	Not to Scale
	Monmouthshire County Council, County Hall, Usk, The Rhadyr, Monmouthshire, NP15 1GA



Candidate Site Number	CS0031
Site Name	Land at Llanishen
Settlement	Llanishen
Ward	Trellech United
Proposed Use	Residential
Site Size in hectares	0.9

 monmouthshire sir fynwy	(c) Ordnance Survey 10023415 2018, via Astun Data Services
	Not to Scale
	Monmouthshire County Council, County Hall, Usk, The Rhadyr, Monmouthshire, NP15 1GA



Candidate Site Number	CS0047
Site Name	Land at Penallt
Settlement	Penallt
Ward	Trellech United
Proposed Use	Residential
Site Size in hectares	1.92

 monmouthshire sir fynwy	(c) Ordnance Survey 10023415 2018, via Astun Data Services
	Not to Scale
	Monmouthshire County Council, County Hall, Usk, The Rhadyr, Monmouthshire, NP15 1GA

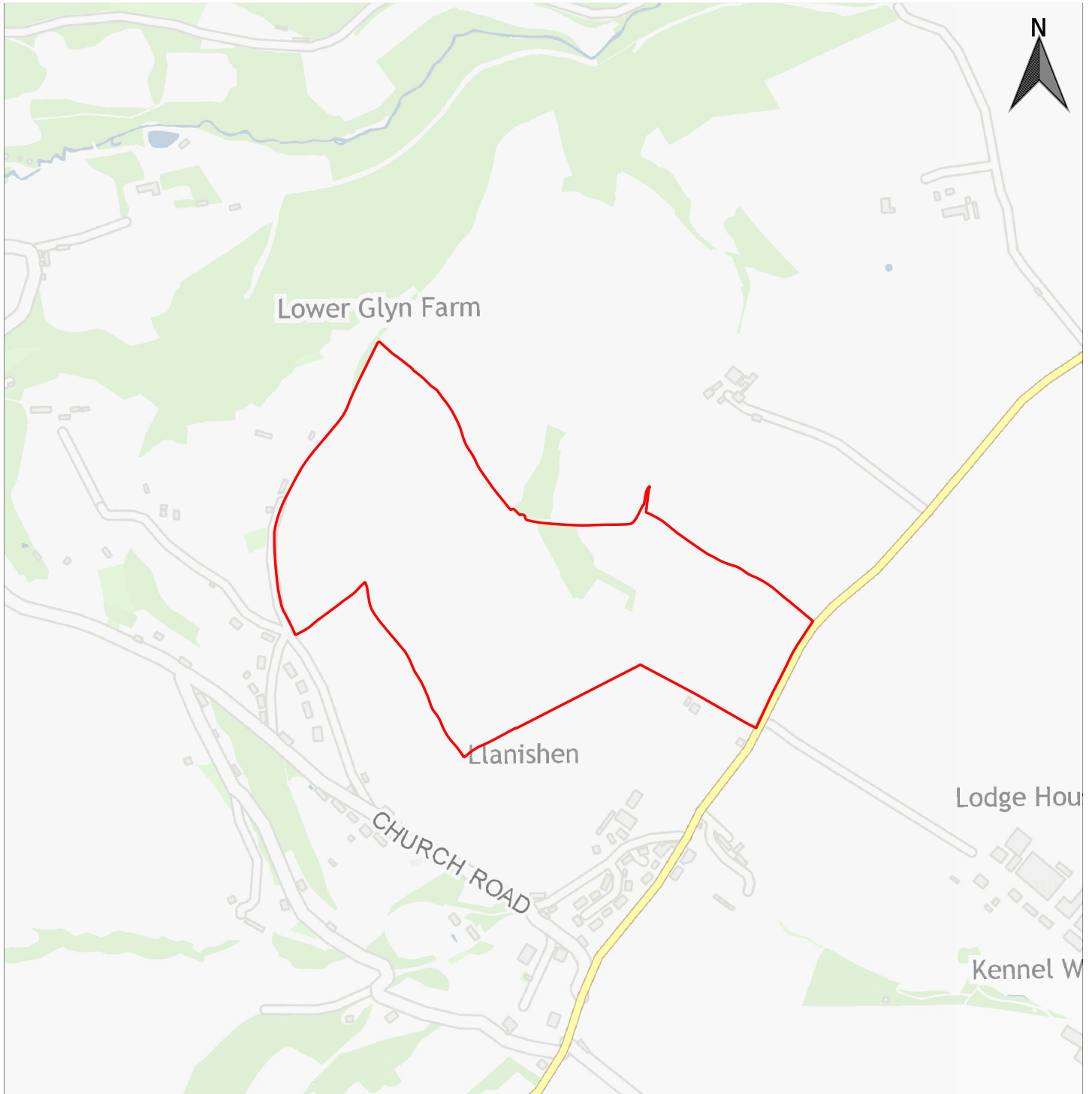

Candidate Site Number	CS0064
Site Name	Penarth Farm
Settlement	Llanishen
Ward	Trellech United
Proposed Use	Renewable Energy
Site Size in hectares	18.62

	(c) Ordnance Survey 10023415 2018, via Astun Data Services
	Not to Scale
	Monmouthshire County Council, County Hall, Usk, The Rhadyr, Monmouthshire, NP15 1GA



Candidate Site Number	CS0082
Site Name	The Boatyard, The Narth
Settlement	The Narth
Ward	Trellech United
Proposed Use	Residential
Site Size in hectares	0.61

 monmouthshire sir fynwy	(c) Ordnance Survey 10023415 2018, via Astun Data Services
	Not to Scale
	Monmouthshire County Council, County Hall, Usk, The Rhadyr, Monmouthshire, NP15 1GA

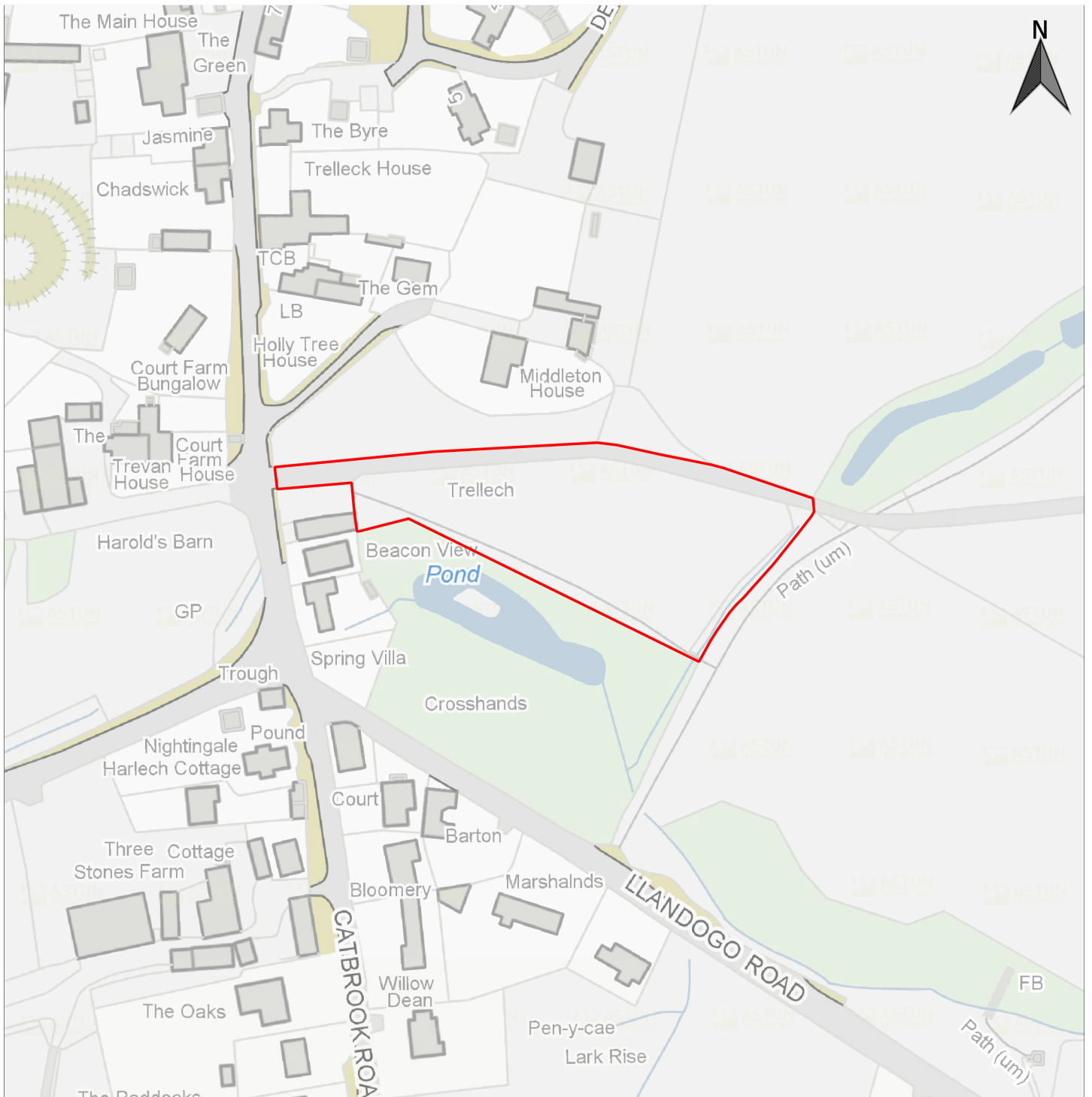

Candidate Site Number	CS0083
Site Name	Land off Church Street
Settlement	Trellech
Ward	Trellech United
Proposed Use	Residential
Site Size in hectares	0.55

 monmouthshire sir fynwy	(c) Ordnance Survey 10023415 2018, via Astun Data Services
	Not to Scale
	Monmouthshire County Council, County Hall, Usk, The Rhadyr, Monmouthshire, NP15 1GA



Candidate Site Number	CS0092
Site Name	Land north Harold Closee
Settlement	Trellech
Ward	Trellech United
Proposed Use	Residential
Site Size in hectares	1.72

 monmouthshire sir fynwy	(c) Ordnance Survey 10023415 2018, via Astun Data Services
	Not to Scale
	Monmouthshire County Council, County Hall, Usk, The Rhadyr, Monmouthshire, NP15 1GA



Candidate Site Number	CS0101
Site Name	Land adj Parklands LlandogoL
Settlement	Llandogo
Ward	Trellech United
Proposed Use	Residential
Site Size in hectares	0.64

 monmouthshire sir fynwy	(c) Ordnance Survey 10023415 2018, via Astun Data Services
	Not to Scale
	Monmouthshire County Council, County Hall, Usk, The Rhadyr, Monmouthshire, NP15 1GA



Candidate Site Number	CS0109
Site Name	Churchwood House Trellech
Settlement	Trellech
Ward	Trellech United
Proposed Use	Residential
Site Size in hectares	0.25

	(c) Ordnance Survey 10023415 2018, via Astun Data Services
	Not to Scale
	Monmouthshire County Council, County Hall, Usk, The Rhadyr, Monmouthshire, NP15 1GA



Candidate Site Number	CS0122
Site Name	Land at Three Stones Trelech
Settlement	Trelech
Ward	Trelech United
Proposed Use	Residential
Site Size in hectares	1.26

 monmouthshire sir fynwy	(c) Ordnance Survey 10023415 2018, via Astun Data Services
	Not to Scale
	Monmouthshire County Council, County Hall, Usk, The Rhadyr, Monmouthshire, NP15 1GA



Candidate Site Number	CS0123
Site Name	Land at Tinkers Lane Trellech
Settlement	Trellech
Ward	Trellech United
Proposed Use	Residential
Site Size in hectares	0.64

 monmouthshire sir fynwy	(c) Ordnance Survey 10023415 2018, via Astun Data Services
	Not to Scale
	Monmouthshire County Council, County Hall, Usk, The Rhadyr, Monmouthshire, NP15 1GA



Candidate Site Number	CS0124
Site Name	The Reckless Llandogo
Settlement	Llandogo
Ward	Trellech United
Proposed Use	Residential
Site Size in hectares	0.8

 monmouthshire sir fynwy	(c) Ordnance Survey 10023415 2018, via Astun Data Services
	Not to Scale
	Monmouthshire County Council, County Hall, Usk, The Rhadyr, Monmouthshire, NP15 1GA

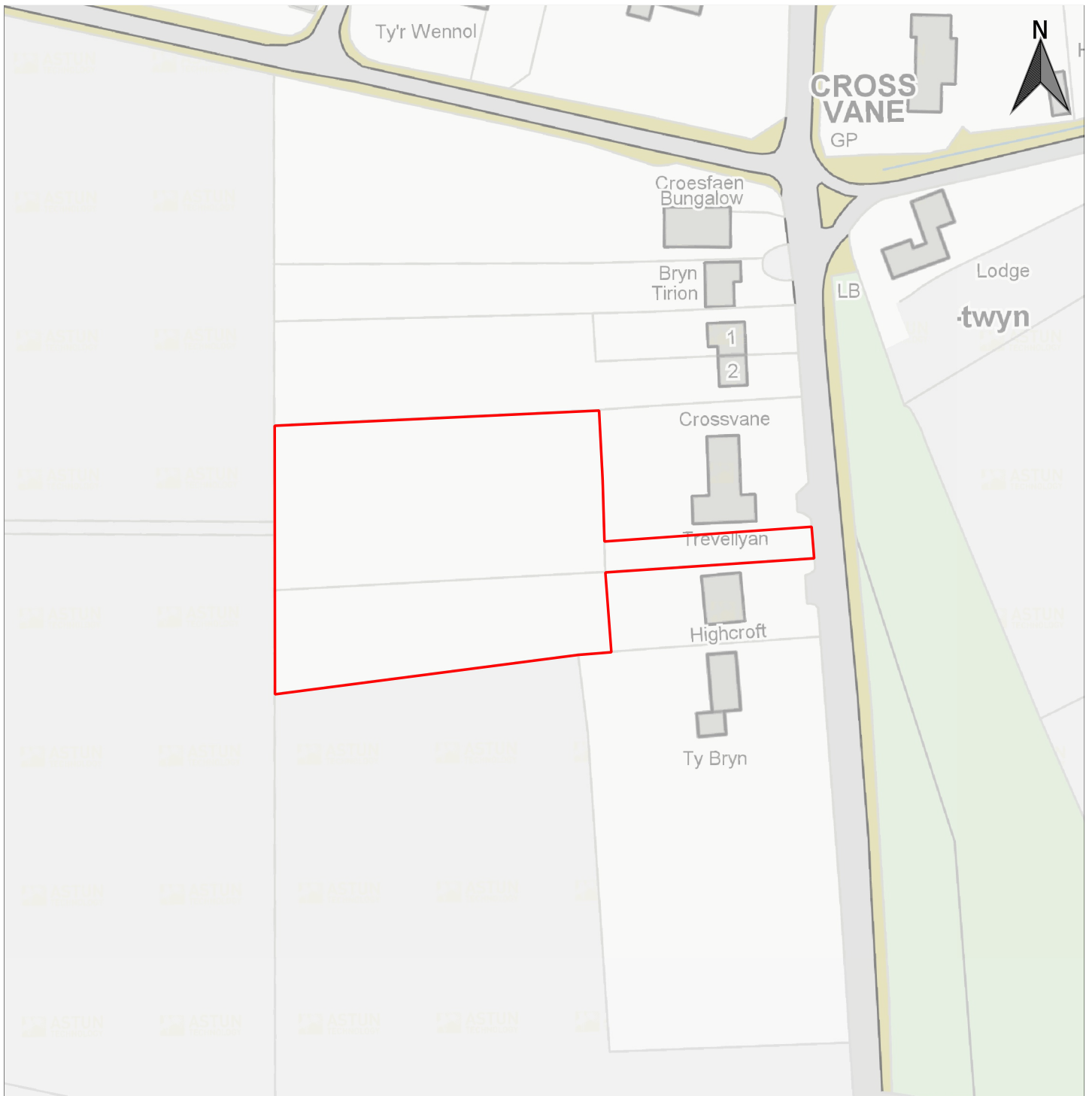

Candidate Site Number	CS0137
Site Name	Land at Croes Faen Penallt
Settlement	Penallt
Ward	Trellech United
Proposed Use	Residential
Site Size in hectares	0.49

	(c) Ordnance Survey 10023415 2018, via Astun Data Services
	Not to Scale
	Monmouthshire County Council, County Hall, Usk, The Rhadyr, Monmouthshire, NP15 1GA



Candidate Site Number	CS0146
Site Name	Land at Parklands
Settlement	Llandogo
Ward	Trellech United
Proposed Use	Residential
Site Size in hectares	2.15

 monmouthshire sir fynwy	(c) Ordnance Survey 10023415 2018, via Astun Data Services
	Not to Scale
	Monmouthshire County Council, County Hall, Usk, The Rhadyr, Monmouthshire, NP15 1GA

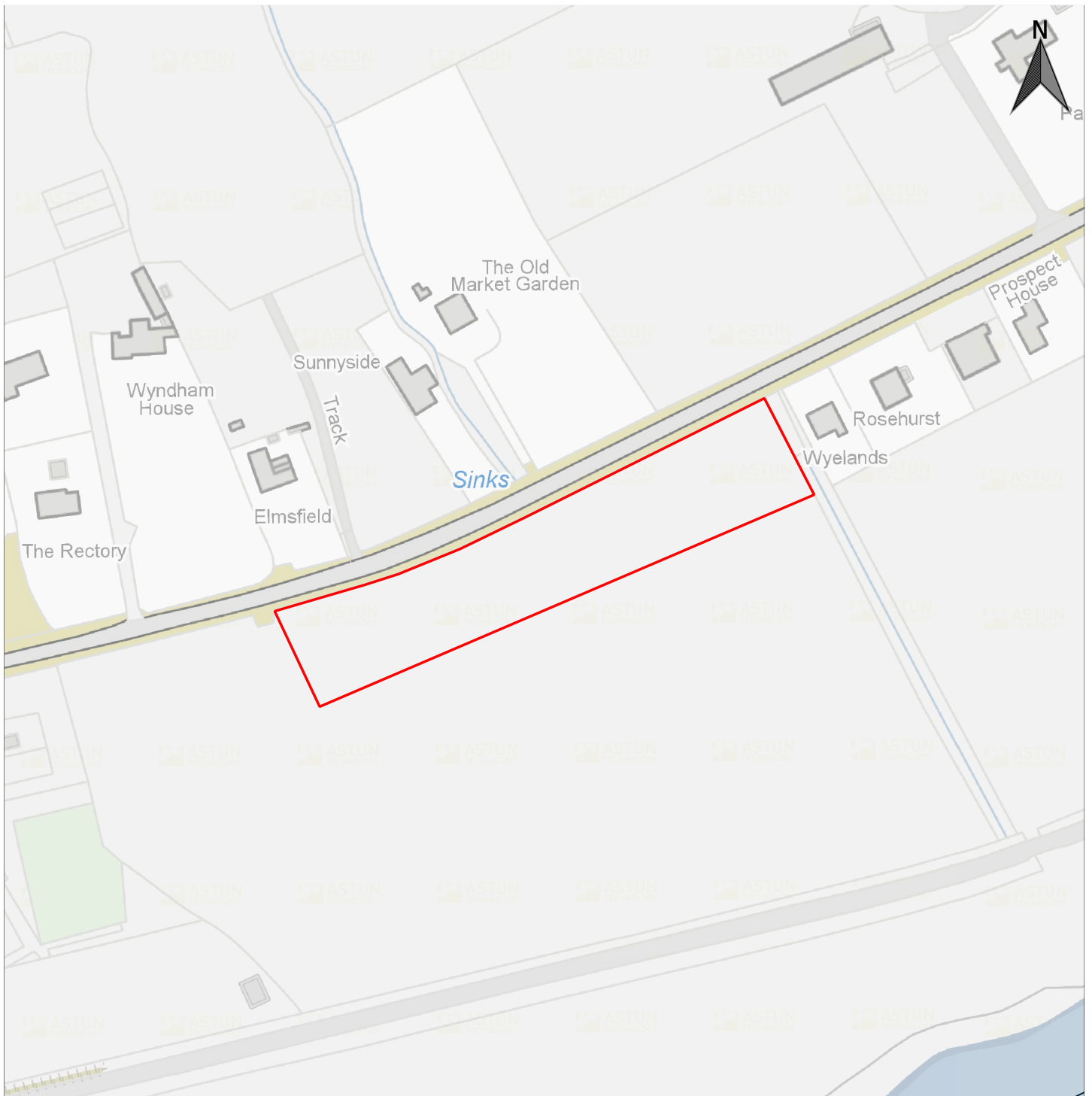

Candidate Site Number	CS0148
Site Name	Land south A466
Settlement	Llandogo
Ward	Trellech United
Proposed Use	Residential
Site Size in hectares	0.5

 monmouthshire sir fynwy	(c) Ordnance Survey 10023415 2018, via Astun Data Services
	Not to Scale
	Monmouthshire County Council, County Hall, Usk, The Rhadyr, Monmouthshire, NP15 1GA



Candidate Site Number	CS0149
Site Name	Land east De Clere Way
Settlement	Trellech
Ward	Trellech United
Proposed Use	Residential
Site Size in hectares	0.24

 monmouthshire sir fynwy	(c) Ordnance Survey 10023415 2018, via Astun Data Services
	Not to Scale
	Monmouthshire County Council, County Hall, Usk, The Rhadyr, Monmouthshire, NP15 1GA