

3. Index of Candidate Sites for Development/Redevelopment

RURAL GENERAL

Crucorney				
Candidate Site Reference No.	Site Name	Proposed Use	Site Proposer	Page No.
CS0059	Land adj Poorscript Gardens, Grosmont	Residential	Mr Andrew Farr	115
CS0060	Land at Werngifford	Residential	Mr Anthony James	116
CS0061	Sun Meadow, Werngifford	Residential	Mr Jeremy Rubin	117
CS0141	Land at Riverview, Grosmont	Residential	Ms Sarah Bevan, Mrs Claire Jones, Mr Robert Bevan (Asbri Planning)	118



Candidate Site Number	CS0059
Site Name	Land adj poorscript Gardens
Settlement	Grosmont
Ward	Crucorney
Proposed Use	Residential
Site Size in hectares	0.5

 monmouthshire sir fynwy	(c) Ordnance Survey 10023415 2018, via Astun Data Services
	Not to Scale
	Monmouthshire County Council, County Hall, Usk, The Rhadyr, Monmouthshire, NP15 1GA

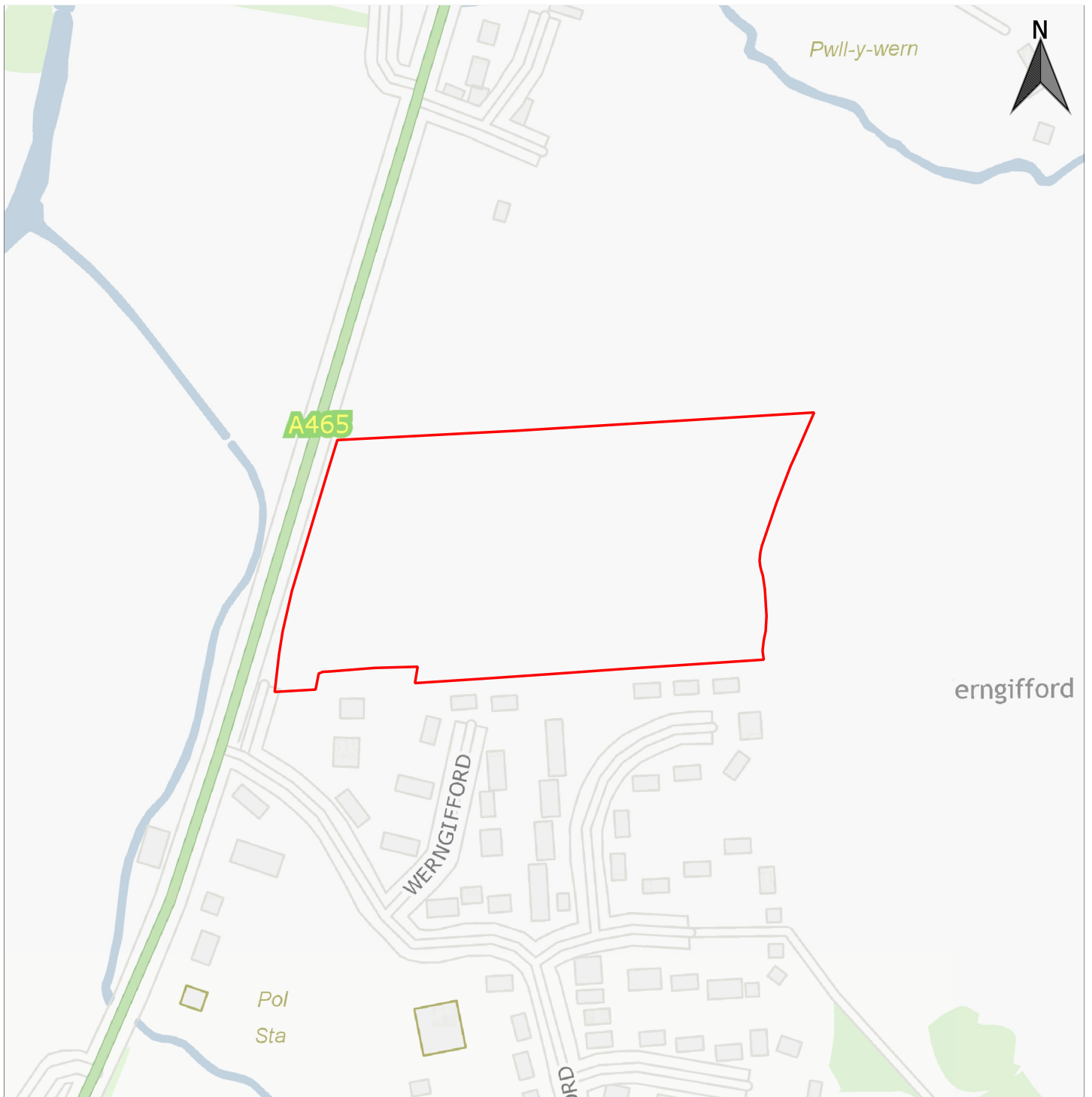

Candidate Site Number	CS0060
Site Name	Land north Werngifford
Settlement	Werngifford
Ward	Crucorney
Proposed Use	Residential
Site Size in hectares	2.8

	(c) Ordnance Survey 10023415 2018, via Astun Data Services
	Not to Scale
	Monmouthshire County Council, County Hall, Usk, The Rhadyr, Monmouthshire, NP15 1GA



Candidate Site Number	CS0061
Site Name	Sun Meadow Werngifford
Settlement	Werngifford
Ward	Crucorney
Proposed Use	Residential
Site Size in hectares	5.9

 monmouthshire sir fynwy	(c) Ordnance Survey 10023415 2018, via Astun Data Services
	Not to Scale
	Monmouthshire County Council, County Hall, Usk, The Rhadyr, Monmouthshire, NP15 1GA



Candidate Site Number	CS0141
Site Name	Land at Riverview Grosmont
Settlement	Grosmont
Ward	Crucorney
Proposed Use	Residential
Site Size in hectares	0.35

 monmouthshire sir fynwy	(c) Ordnance Survey 10023415 2018, via Astun Data Services
	Not to Scale
	Monmouthshire County Council, County Hall, Usk, The Rhadyr, Monmouthshire, NP15 1GA